CANZON in Ab
(Nun bitten wir Heiligen Geist)
for Brass Quartet

Score
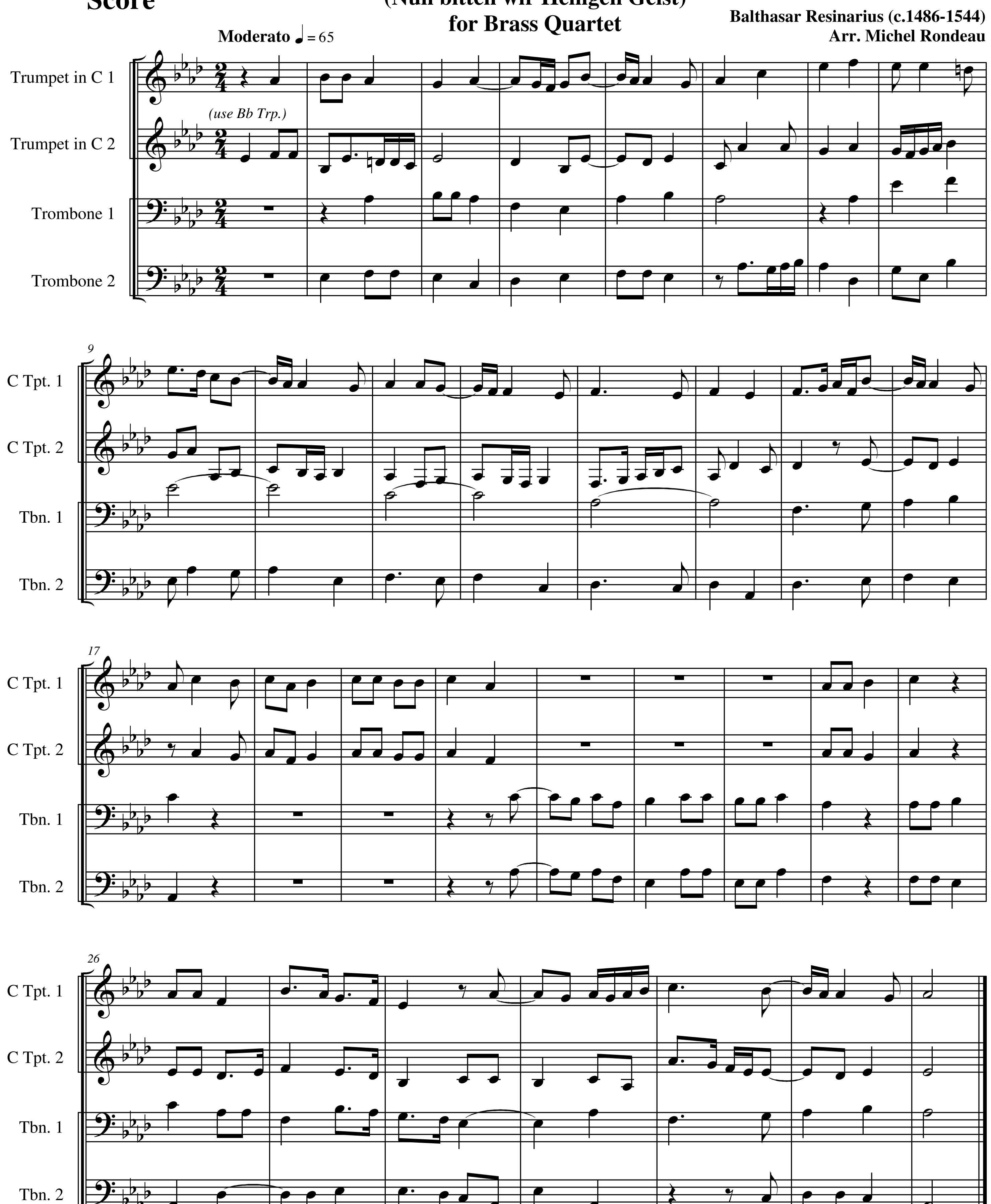
Balthasar Resinarius (c.1486-1544)
Arr. Michel Rondeau

